Which humanitarian crises are most overlooked?

Helping humanitarian coordinators make decisions

Team: Siuuupremacy

Datathon 2026

Humanitarian crises

Operations 2025

Population | **Financials** | Presence

Requirements (US$)	Funding (US$)	% Funded
$45.47 billion	$15.99 billion	35.2%

Operations 2025

Population | Financials | Presence

People in need (all plans)	People targeted (all plans)	People reached (country plans)	People reached % (country plans)
307.1 million	184.8 million	97.8 million	65 %

Humanitarian coordinates

- Prioritizing and decision making
- Experienced
- Benefit from *support* (not automation)

Overview

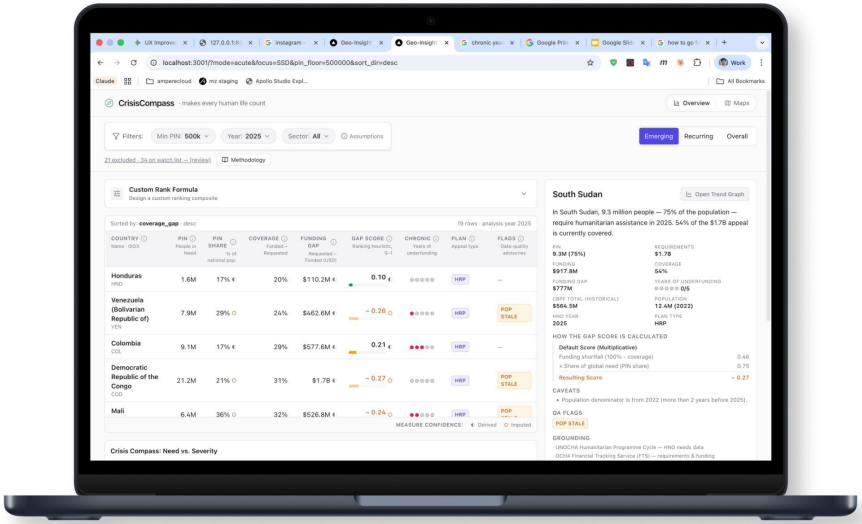
localhost:3001/?mode=acute&focus=SSD&pin_floor=500000&sort_dir=desc
CrisisCompass · makes every human life count
Overview
Maps
Filters:
Min PIN: 500k
Year: 2025
Sector: All
Assumptions
Emerging
Recurring
Overall
21 excluded · 34 on watch list — review
Methodology
Custom Rank Formula
Design a custom ranking composite
Sorted by: coverage_gap · desc
19 rows · analysis year 2025
COUNTRY
PIN
PIN SHARE
COVERAGE
FUNDING GAP
GAP SCORE
CHRONIC
PLAN
FLAGS
Honduras
HND
1.6M
17%
20%
$110.2M
0.10
HRP
Venezuela (Bolivarian Republic of)
VEN
7.9M
29%
24%
$462.6M
~ 0.26
HRP
POP STALE
Colombia
COL
9.1M
17%
29%
$577.6M
0.21
HRP
Democratic Republic of the Congo
COD
21.2M
21%
31%
$1.7B
~ 0.27
HRP
POP STALE
Mali
6.4M
36%
32%
$526.8M
~ 0.24
HRP
MEASURE CONFIDENCE: Derived Imputed
Crisis Compass: Need vs. Severity
South Sudan
Open Trend Graph
In South Sudan, 9.3 million people — 75% of the population — require humanitarian assistance in 2025. 54% of the $1.7B appeal is currently covered.
PIN
9.3M (75%)
REQUIREMENTS
$1.7B
FUNDING
$917.8M
COVERAGE
54%
FUNDING GAP
$777M
YEARS OF UNDERFUNDING
0/5
CBPF TOTAL (HISTORICAL)
$564.5M
POPULATION
12.4M (2022)
HND YEAR
2025
PLAN TYPE
HRP
HOW THE GAP SCORE IS CALCULATED
Default Score (Multiplicative)
Funding shortfall (100% − coverage) 0.46
× Share of global need (PIN share) 0.75
Resulting Score ~ 0.27
CAVEATS
• Population denominator is from 2022 (more than 2 years before 2025).
QA FLAGS
POP STALE
GROUNDING
· UNOCHA Humanitarian Programme Cycle — HNO needs data
· OCHA Financial Tracking Service (FTS) — requirements & funding

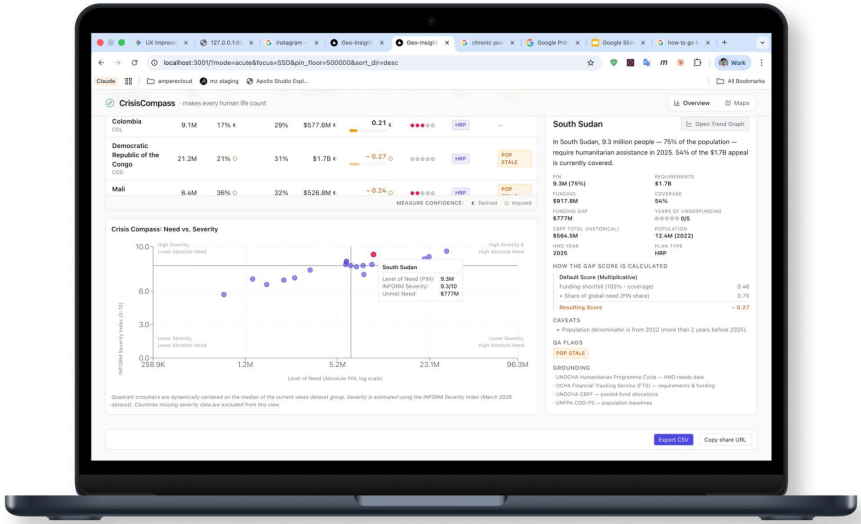
localhost:3001/?mode=acute&focus=SSD&pin_floor=500000&sort_dir=desc
CrisisCompass · makes every human life count
Overview
Maps
Colombia
COL
9.1M
17%
29%
$577.6M
0.21
HRP
Democratic Republic of the Congo
COD
21.2M
21%
31%
$1.7B
~ 0.27
HRP
POP STALE
Mali
6.4M
36%
32%
$526.8M
~ 0.24
HRP
MEASURE CONFIDENCE: Derived Imputed
Crisis Compass: Need vs. Severity
10.0
6.0
3.0
0.0
High Severity, Lower Absolute Need
High Severity & High Absolute Need
Lower Severity, Lower Absolute Need
Lower Severity, High Absolute Need
South Sudan
Level of Need (PIN): 9.3M
INFORM Severity: 9.3/10
Unmet Need: $777M
258.9K
1.2M
5.2M
23.1M
96.3M
Level of Need (Absolute PIN, log scale)
INFORM Severity Index (0–10)
Quadrant crosshairs are dynamically centered on the median of the current views dataset group. Severity is estimated using the INFORM Severity Index (March 2026 dataset). Countries missing severity data are excluded from this view.
South Sudan
Open Trend Graph
In South Sudan, 9.3 million people — 75% of the population — require humanitarian assistance in 2025. 54% of the $1.7B appeal is currently covered.
PIN
9.3M (75%)
REQUIREMENTS
$1.7B
FUNDING
$917.8M
COVERAGE
54%
FUNDING GAP
$777M
YEARS OF UNDERFUNDING
0/5
CBPF TOTAL (HISTORICAL)
$564.5M
POPULATION
12.4M (2022)
HND YEAR
2025
PLAN TYPE
HRP
HOW THE GAP SCORE IS CALCULATED
Default Score (Multiplicative)
Funding shortfall (100% − coverage) 0.46
× Share of global need (PIN share) 0.75
Resulting Score ~ 0.27
CAVEATS
• Population denominator is from 2022 (more than 2 years before 2025).
QA FLAGS
POP STALE
GROUNDING
· UNOCHA Humanitarian Programme Cycle — HNO needs data
· OCHA Financial Tracking Service (FTS) — requirements & funding
· UNOCHA CBPF — pooled-fund allocations
· UNFPA COD-PS — population baselines
Export CSV
Copy share URL

Gap Score - a custom metric

- Multiplication instead of addition
- Cap at 100%
- Relative and absolute need combined

gap_score = shortfall × need

- shortfall = 1 − min(coverage_ratio, 1)
- need = 0.5 × pin_share + 0.5 × log_pin
- log_pin = clip((log10(PIN) − 6) / (8.3 − 6), 0, 1)

Trends

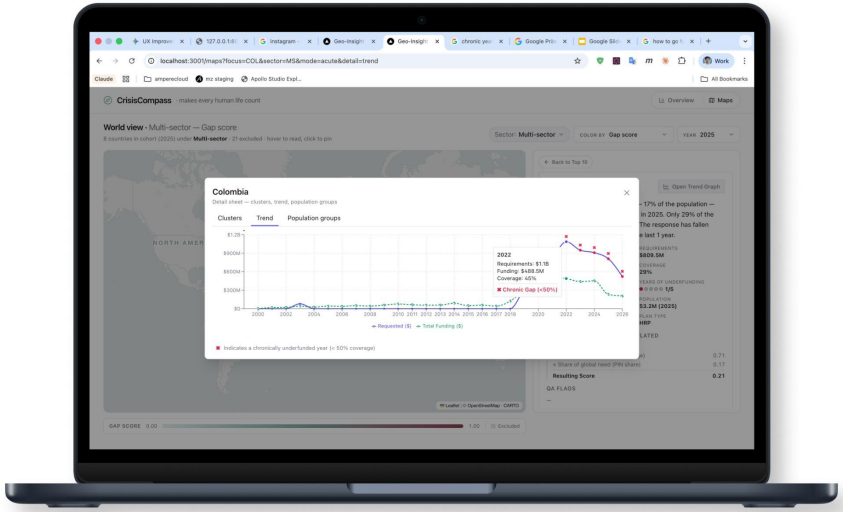

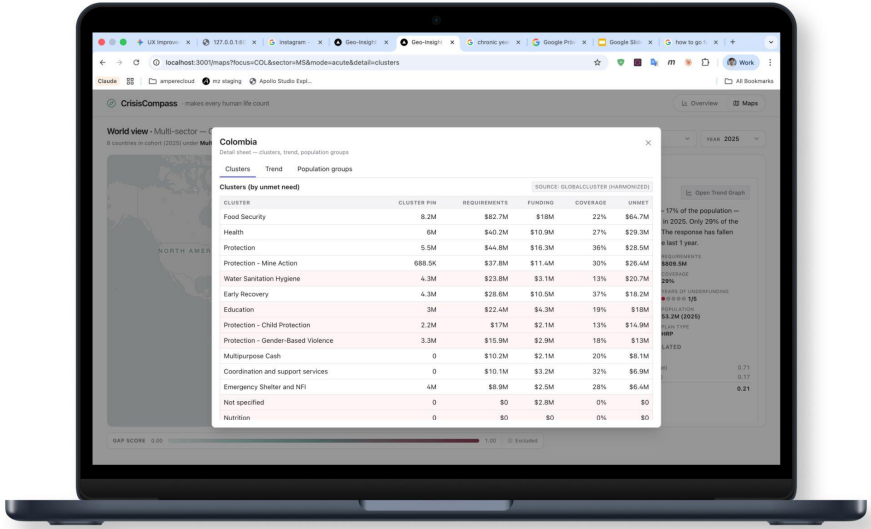

CLUSTER	CLUSTER PIN	REQUIREMENTS	FUNDING	COVERAGE	UNMET
Food Security	8.2M	$82.7M	$18M	22%	$64.7M
Health	6M	$40.2M	$10.9M	27%	$29.3M
Protection	5.5M	$44.8M	$16.3M	36%	$28.5M
Protection - Mine Action	688.5K	$37.8M	$11.4M	30%	$26.4M
Water Sanitation Hygiene	4.3M	$23.8M	$3.1M	13%	$20.7M
Early Recovery	4.3M	$28.6M	$10.5M	37%	$18.2M
Education	3M	$22.4M	$4.3M	19%	$18M
Protection - Child Protection	2.2M	$17M	$2.1M	13%	$14.9M
Protection - Gender-Based Violence	3.3M	$15.9M	$2.9M	18%	$13M
Multipurpose Cash	0	$10.2M	$2.1M	20%	$8.1M
Coordination and support services	0	$10.1M	$3.2M	32%	$6.9M
Emergency Shelter and NFI	4M	$8.9M	$2.5M	28%	$6.4M
Not specified	0	$0	$2.8M	0%	$0
Nutrition	0	$0	$0	0%	$0

Map

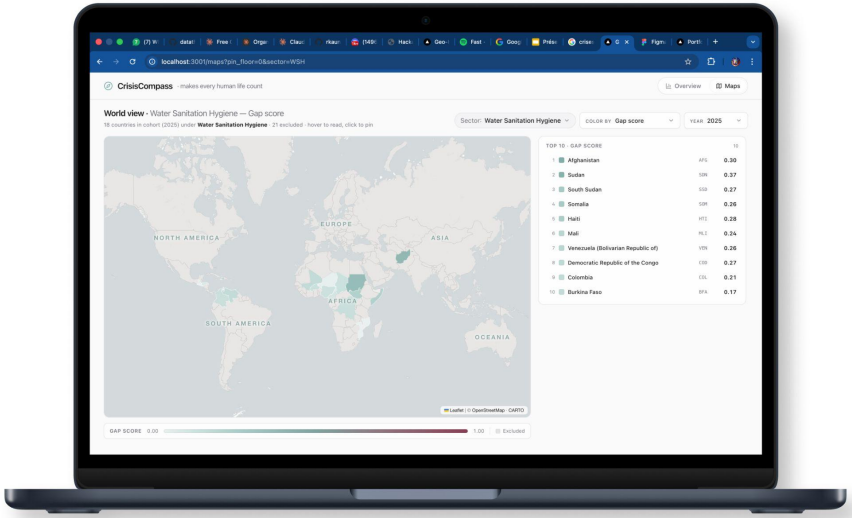
localhost:3001/maps?pin_floor=0&sector=WSH
CrisisCompass · makes every human life count
Overview
Maps
World view · Water Sanitation Hygiene — Gap score
18 countries in cohort (2025) under Water Sanitation Hygiene · 21 excluded · hover to read, click to pin
Sector: Water Sanitation Hygiene
COLOR BY Gap score
YEAR 2025
NORTH AMERICA
EUROPE
ASIA
AFRICA
SOUTH AMERICA
OCEANIA
Leaflet | © OpenStreetMap · CARTO
TOP 10 · GAP SCORE
1 Afghanistan AFG 0.30
2 Sudan SDN 0.37
3 South Sudan SSD 0.27
4 Somalia SOM 0.26
5 Haiti HTI 0.28
6 Mali MLI 0.24
7 Venezuela (Bolivarian Republic of) VEN 0.26
8 Democratic Republic of the Congo COD 0.27
9 Colombia COL 0.21
10 Burkina Faso BFA 0.17
GAP SCORE 0.00
1.00
Excluded

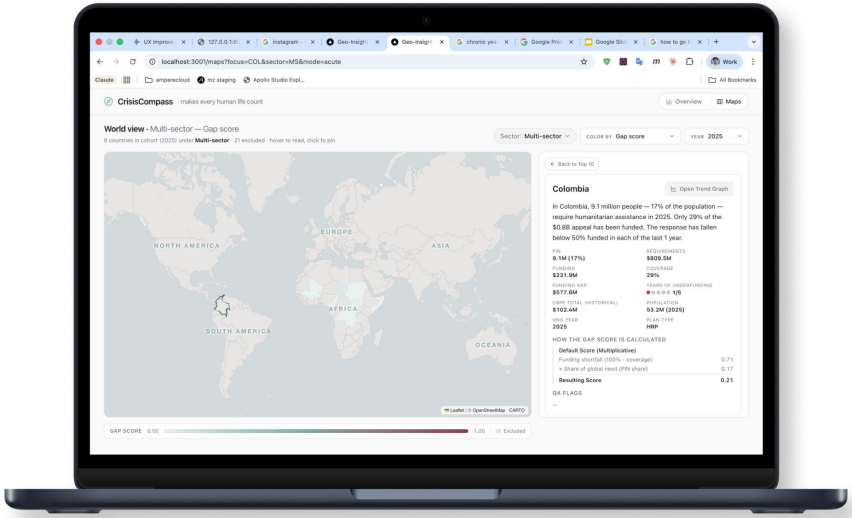
localhost:3001/maps?focus=COL&sector=MS&mode=acute
CrisisCompass · makes every human life count
Overview
Maps
World view · Multi-sector — Gap score
8 countries in cohort (2025) under Multi-sector · 21 excluded · hover to read, click to pin
Sector: Multi-sector
COLOR BY Gap score
YEAR 2025
NORTH AMERICA
EUROPE
ASIA
AFRICA
SOUTH AMERICA
OCEANIA
Leaflet | © OpenStreetMap · CARTO
Back to Top 10
Colombia
Open Trend Graph
In Colombia, 9.1 million people — 17% of the population — require humanitarian assistance in 2025. Only 29% of the $0.8B appeal has been funded. The response has fallen below 50% funded in each of the last 1 year.
PIN 9.1M (17%)
REQUIREMENTS $809.5M
FUNDING $231.9M
COVERAGE 29%
FUNDING GAP $577.6M
YEARS OF UNDERFUNDING 1/5
CBPF TOTAL (HISTORICAL) $102.4M
POPULATION 53.2M (2025)
PND YEAR 2026
PLAN TYPE HRP
HOW THE GAP SCORE IS CALCULATED
Default Score (Multiplicative)
Funding shortfall (100% - coverage) 0.71
× Share of global need (PIN share) 0.17
Resulting Score 0.21
QA FLAGS
GAP SCORE 0.00
1.00
Excluded

Conclusion